OFFICE OF SECRETARY OF DEFENSE
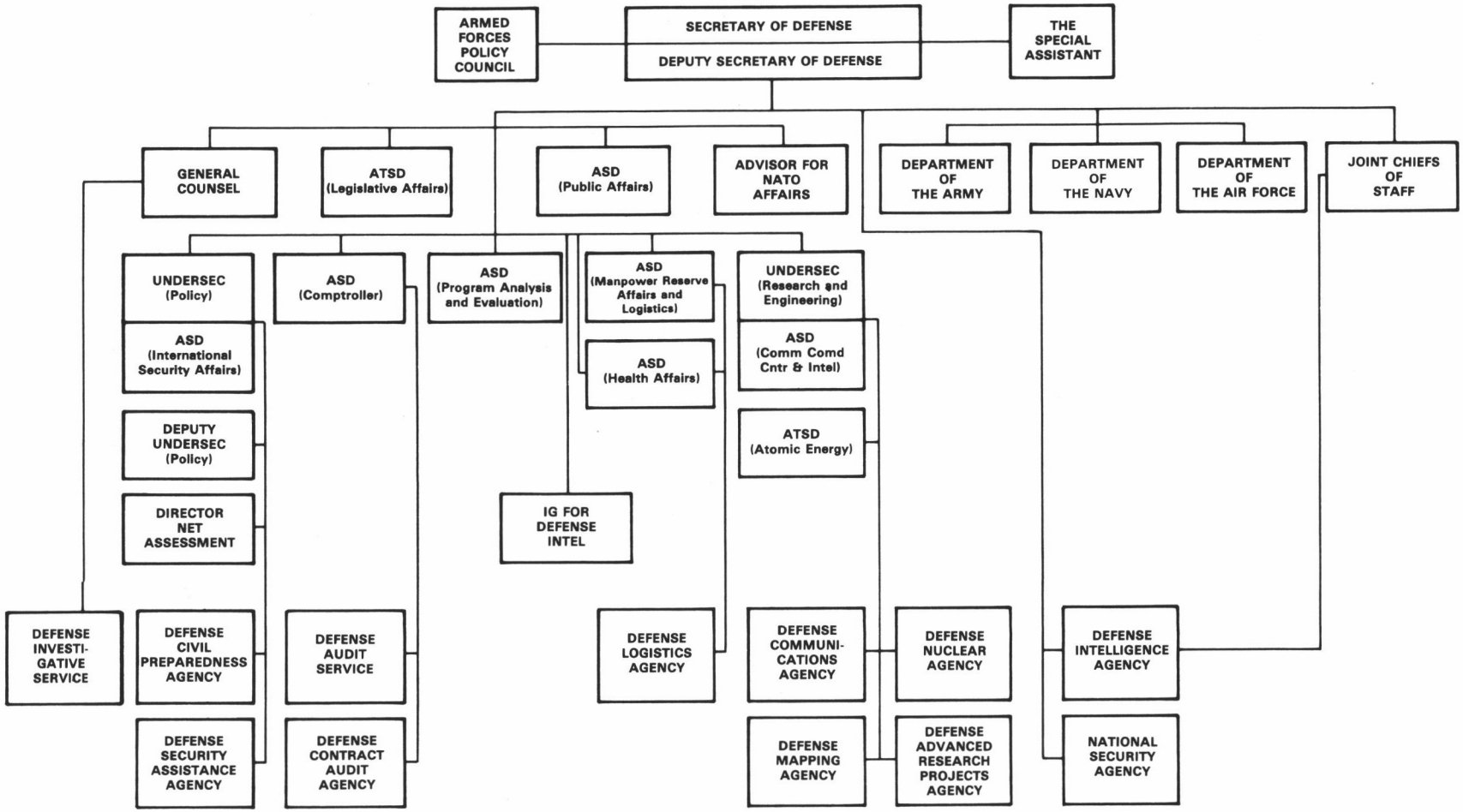
JANUARY 1979