OFFICE OF THE SECRETARY OF DEFENSE

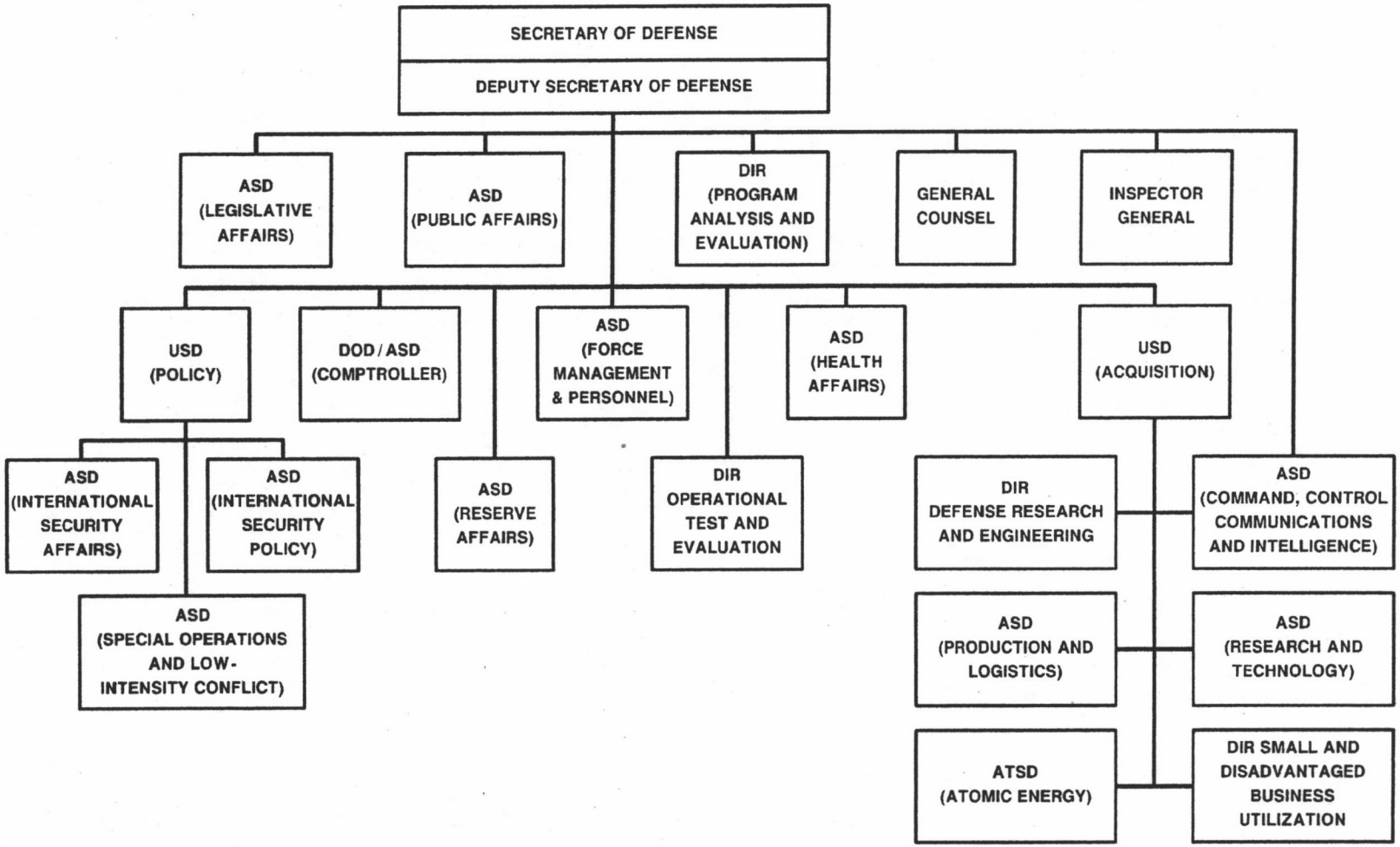

DATE: OCT 1987